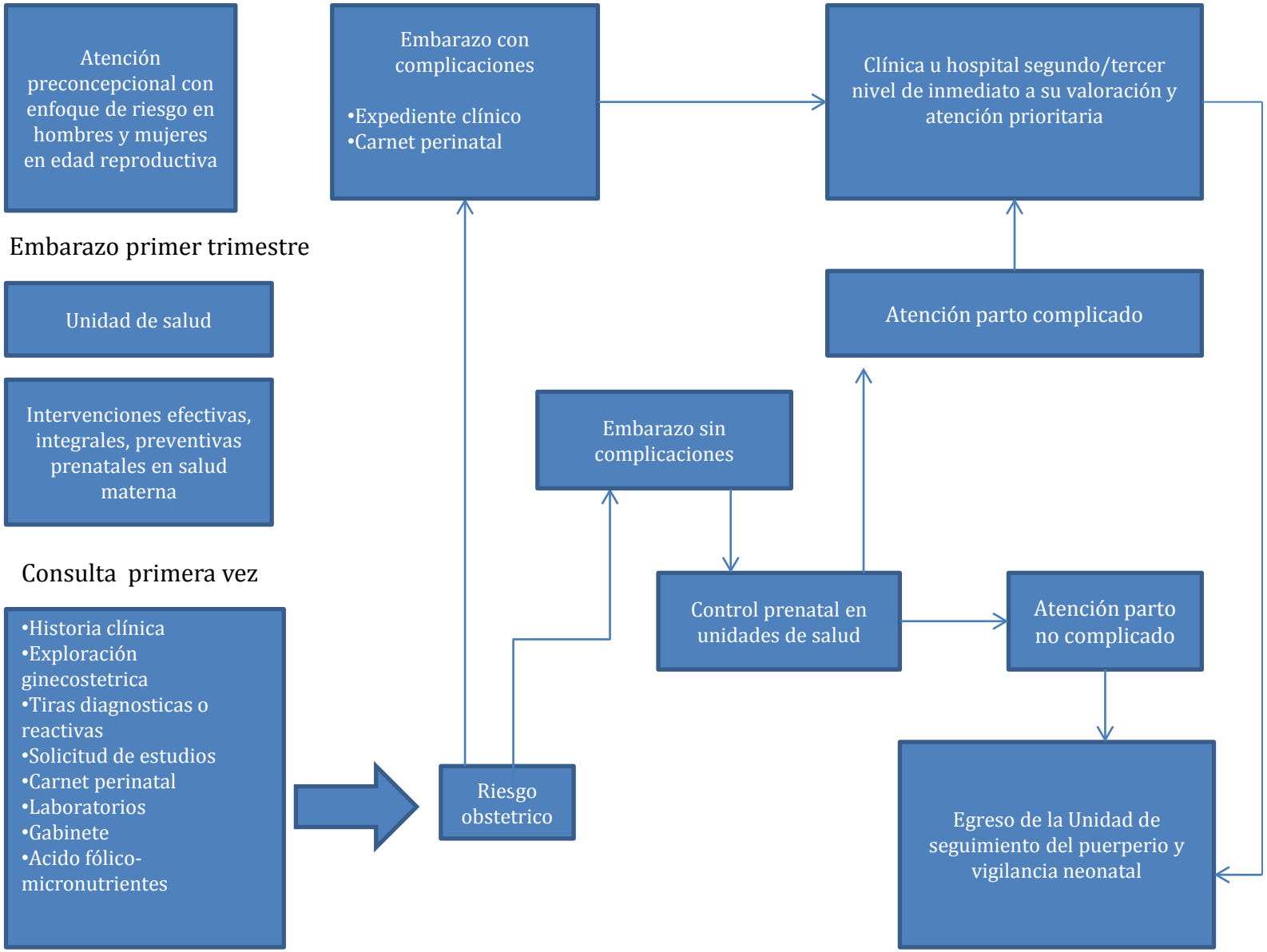Atención del Embarazo